

Additional Fence Work at Three Regional Groundwater Well Stations

Civic Design Review (Small Project Review)

September 18, 2023



Additional Fence Work at Three Regional Groundwater Well Stations

Purpose

- Obtain Civic Design Review approval for new fencing.

Key Team

- Project Manager – SFPUC Tracy Cael
- Project Engineer – SFPUC Holly Chan

Site Locations

1. Hickey Blvd Well and Treatment Facility
 - Address: 829 Camaritas Avenue, South San Francisco, CA
2. Colma Bart (F Street) Well and Treatment Facility
 - Address: 250 F Street, Colma, CA
3. Linear Park (South Spruce Avenue) Well and Treatment Facility
 - Address: 363 South Spruce Avenue, South San Francisco, CA



Additional Fence Work at Three Regional Groundwater Well Stations

Context

- Need to install fencing at these locations due to major safety and security concerns which includes:
 - Vandalism
 - Illegal Dumping
 - Trespassing
 - Illegal Camping
 - Location 3 also has failing site fence that needs to be replaced
- New fence and gates will be installed to match existing site conditions.



1. Hickey Blvd Well and Treatment Facility – Existing Site Conditions

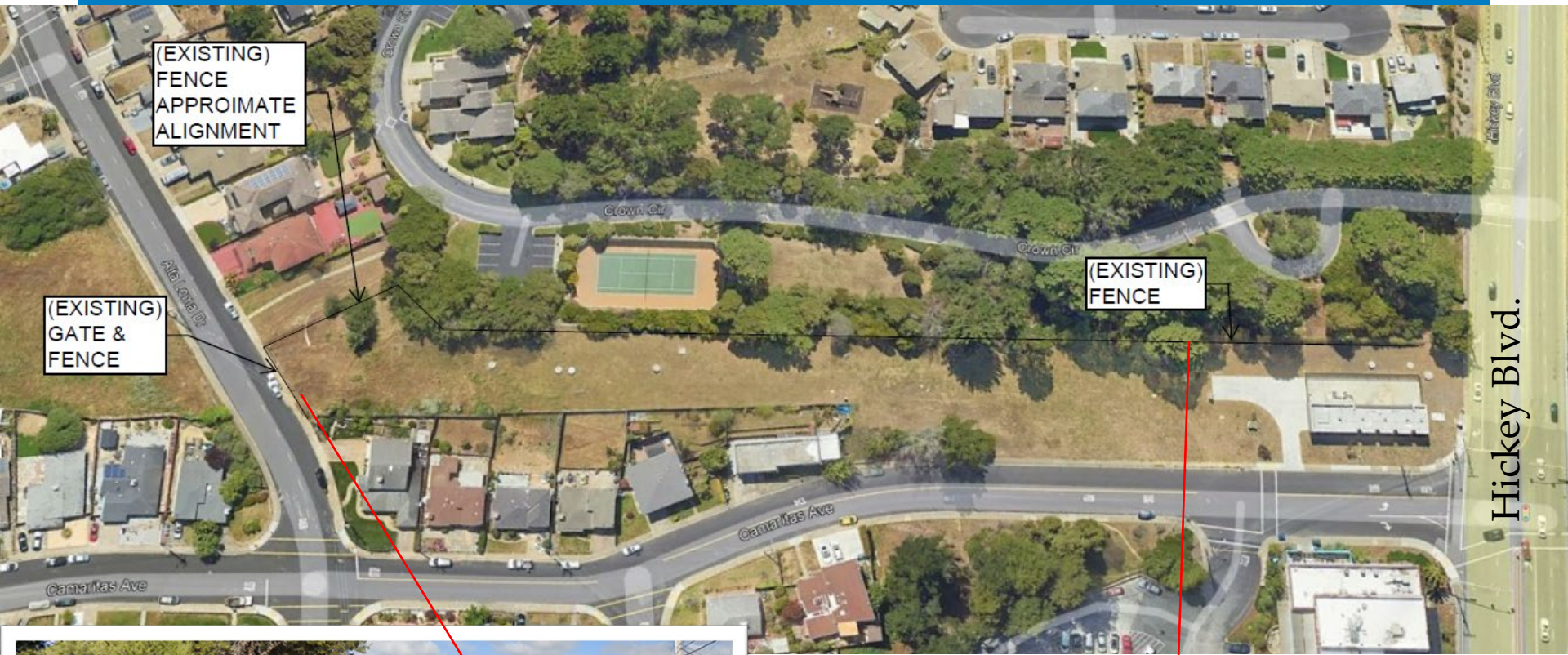

1. Hickey Blvd Well and Treatment Facility – New Fencing Layout



- New chain link fence to stop vandalism, illegal dumping, and trespassing.
- New chain link fence to match existing chain link fence material.
- New galvanized chain link fence to be 6 ft to 8 ft height with 1" wire fabric mesh.

1. Hickey Blvd Well and Treatment Facility – Rendering of New Fencing Elevation



* New fence will be 350 ft long and approximately 6 ft to 8 ft in height.

2. Colma Bart (F Street) Well and Treatment Facility – Existing Site Conditions

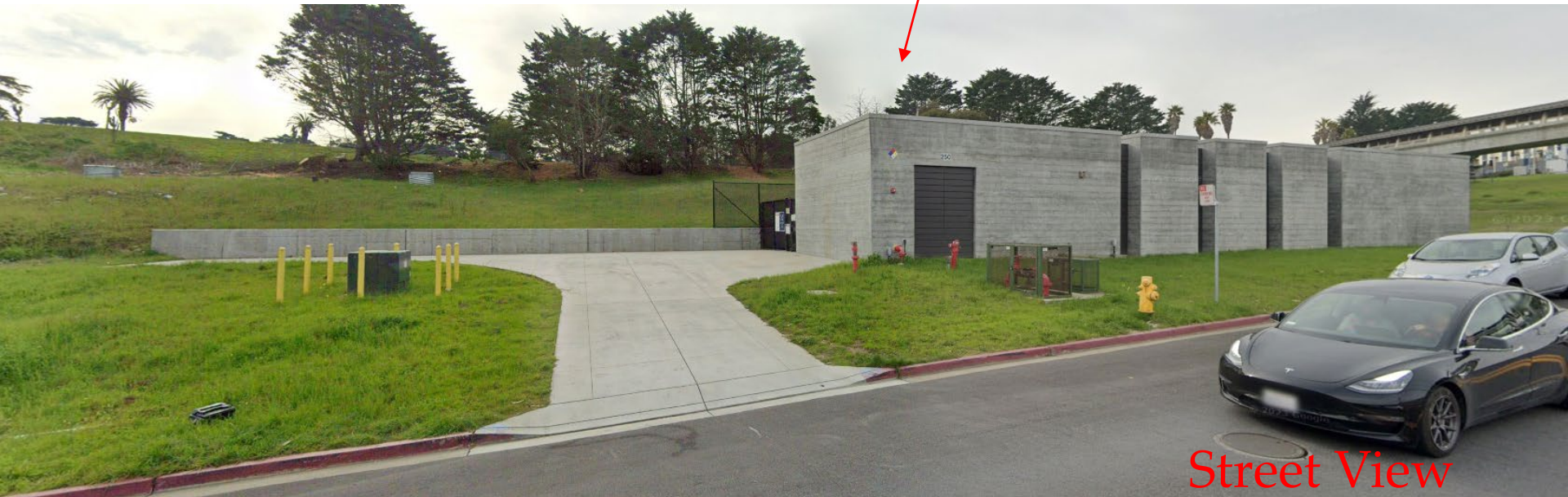

2. Colma Bart (F Street) Well and Treatment Facility – Rendering of New Gate Elevation View

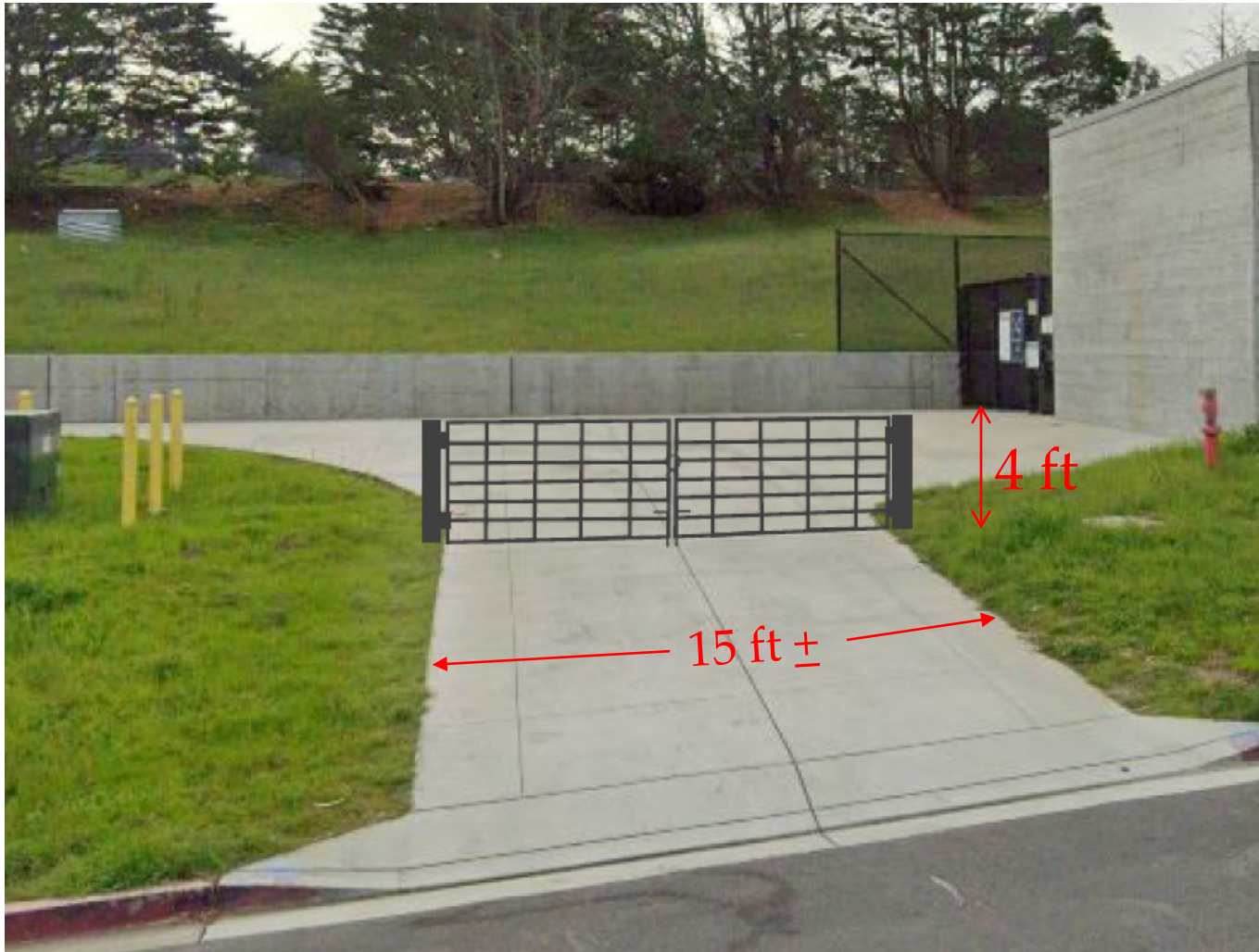

- Major concern at this site is vehicular dumping.

3. Linear Park (South Spruce Avenue) Well and Treatment Facility – Existing Conditions





San Francisco
Water
Power
Sewer

3. Linear Park (South Spruce Avenue) Well and Treatment Facility – Existing Conditions



Street View



Backside of Facility View

3. Linear Park (South Spruce Avenue) Well and Treatment Facility – New Fencing



3. Linear Park (South Spruce Avenue) Well and Treatment Facility – Rendering of New Fence Elevation





Additional Fence Work at Three Regional Groundwater Well Stations

Thank You

Questions