

Hillcrest Road Improvement Project on Yerba Buena Island (West Side Bridges Project Phase 2)

SMALL PROJECT

Retaining Wall Aesthetic Treatment/Continuation
of West Side Bridges Project



San Francisco
County Transportation
Authority

Civic Design Review Committee Meeting
Monday, July 17, 2023
2:00pm

Existing Project Site: YBI West Side Bridges Project Phase 1 and Hillcrest Road Improvement (West Side Bridges Phase 2)



San Francisco
County Transportation
Authority



YBI Westside Bridges Phase 1 and Hillcrest Road Improvement (West Side Bridges Phase 2)

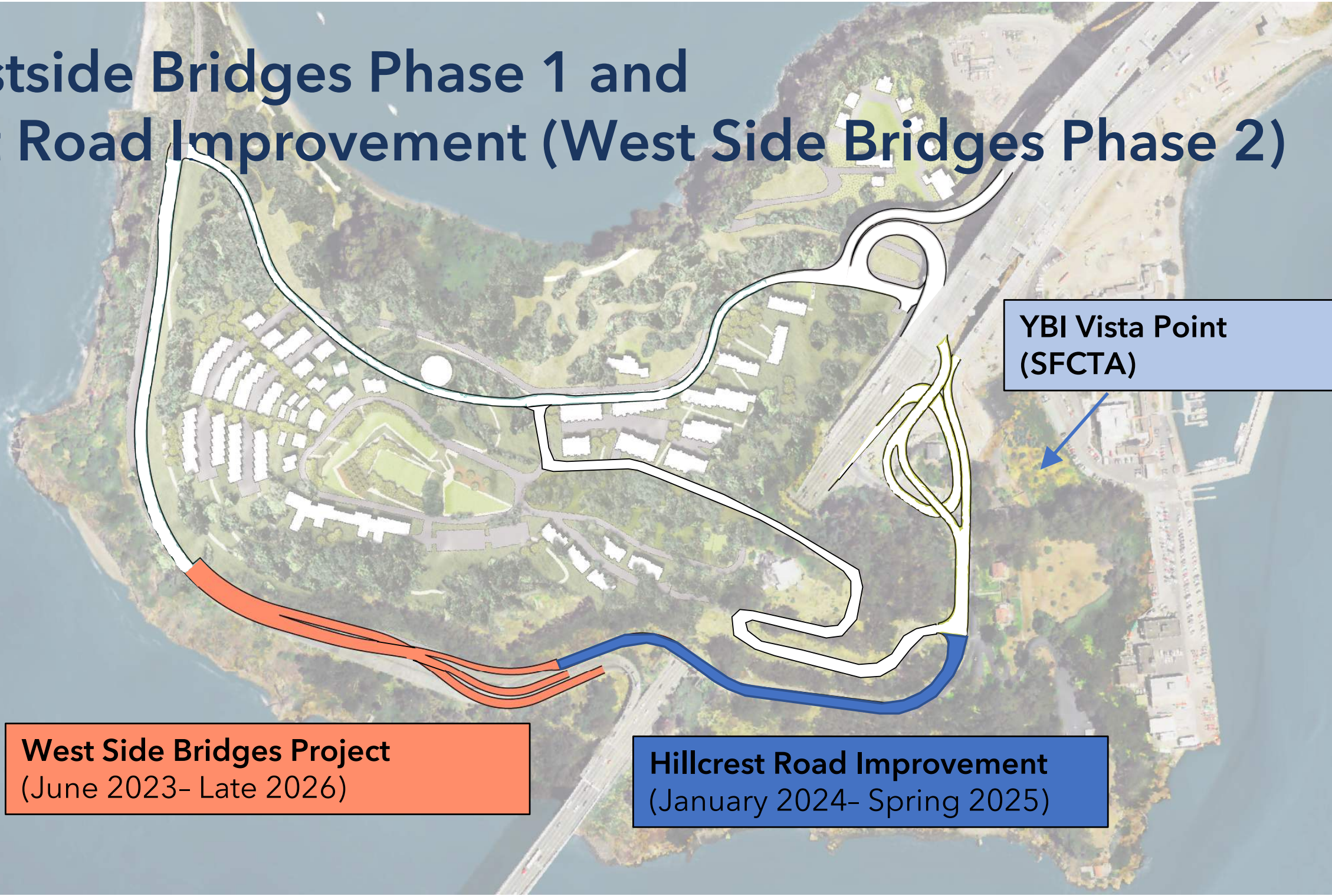

YBI Vista Point (SFCTA)

West Side Bridges Project
(June 2023- Late 2026)

Hillcrest Road Improvement
(January 2024- Spring 2025)





wmh-dfs-prj\inter2010_mod\Exhibit1-1\X17_10disc.tbl 7/7/2023 3:35:32 PM scwv

181 Hillcrest Project Exhibit.dgn

LEGEND

PHASE 2 RETAINING WALL

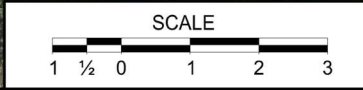

HILLCREST ROAD IMPROVEMENT PROJECT
WESTSIDE BRIDGES PROJECT (PHASE 2)

SCALE
 1" = 80'
 July 7, 2023



YBI West Side Bridges Project - Phase 1



Existing View from the Embarcadero



YBI West Side Bridges Project - Phase 1
With Architectural Treatment



Existing View from Midway of SFOBB



YBI West Side Bridges Project - Phase 1
With Architectural Treatment



Existing View approaching Tunnel of SFOBB



YBI West Side Bridges Project - Phase 1
With Architectural Treatment

Aesthetic Treatment Approach & Integration

- The design honors the land by depicting a narrative of the landscape
- The design is referenced from the local topography of the Bay's many islands, mountainous structures colored in harmonious regional earth tones and emerge from the sea and separate themselves by water
- As a rhythm of colored rock moves within the work, a moon phase ascends in tandem to show the passage of time implying the endurance, wisdom and majesty of these terrestrial features



**San Francisco
County Transportation
Authority**

Aesthetic Treatment Approach & Integration

(Continued)

- The artwork is made to blend into the natural environment of Yerba Buena Island while also being a bold sculptural piece of public contemporary art that emboldens an aesthetic exploration and iconic placemaking for all viewers and visitor



**San Francisco
County Transportation
Authority**

Color Palette



C-3650 Navajo Red



C-38 Burnt Red



C-2636 Pecan



C-6000 Shale Green

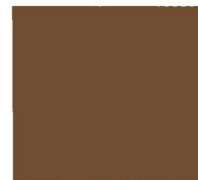

C-30 Brownstone

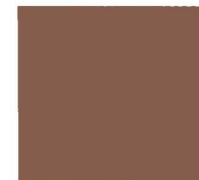

C-2136 Durango Brown



C-25 Sombrero Buff



C-34 Dark Gray



C-3250 Chicory Spice



C-2436 Flint



C-359 Barcelona Brown



RW 3

RW 1

RW 4

UC 1

RW 5

RW 6

RW 2

Retaining Wall 1 Design



San Francisco
County Transportation
Authority

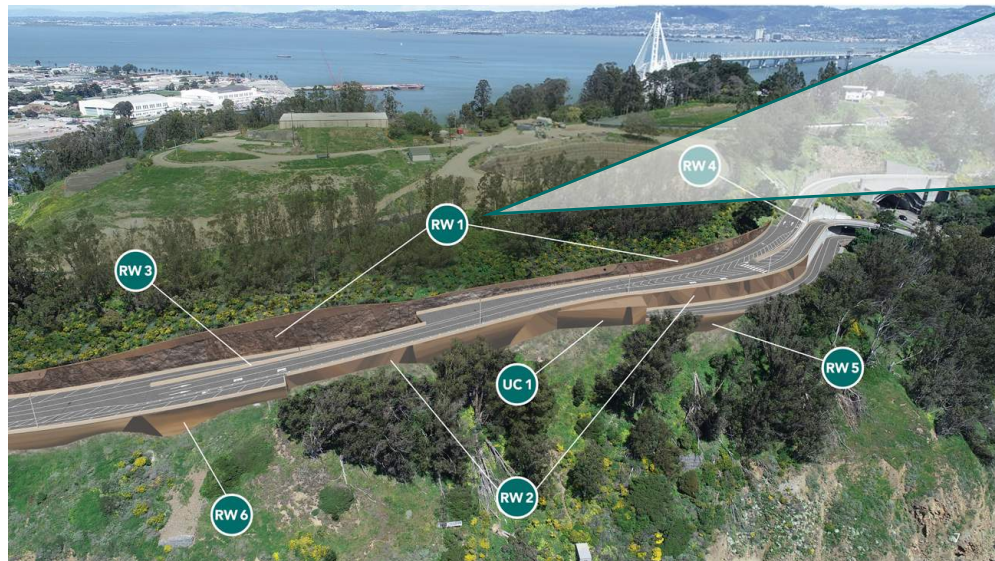
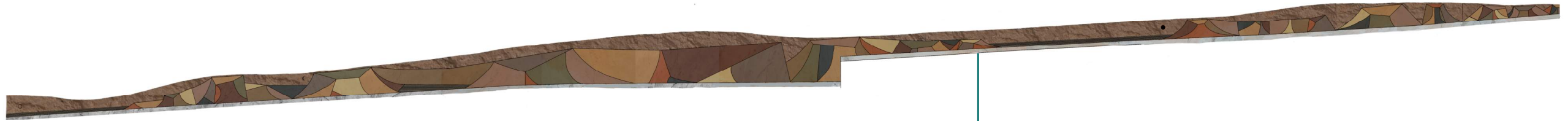

RW 1

Retaining Wall 1 Design



San Francisco
County Transportation
Authority

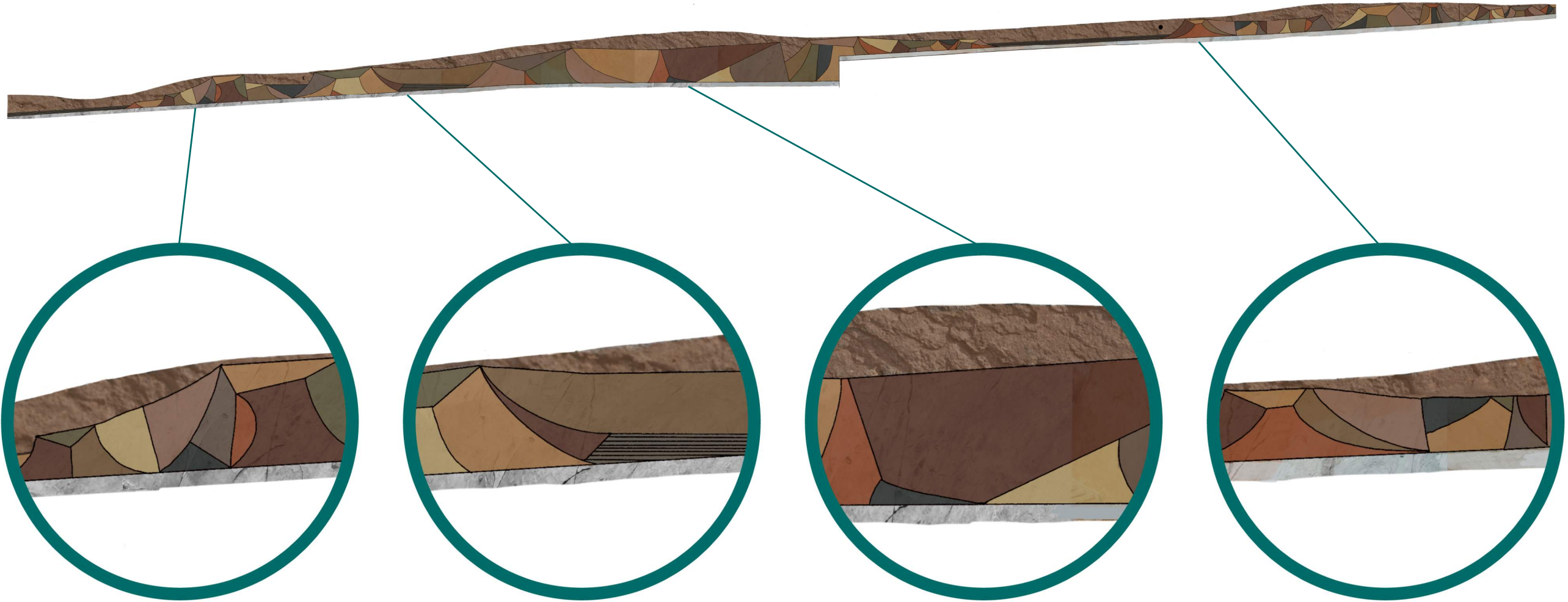

Retaining Wall 2 Design



San Francisco
County Transportation
Authority



RW 2

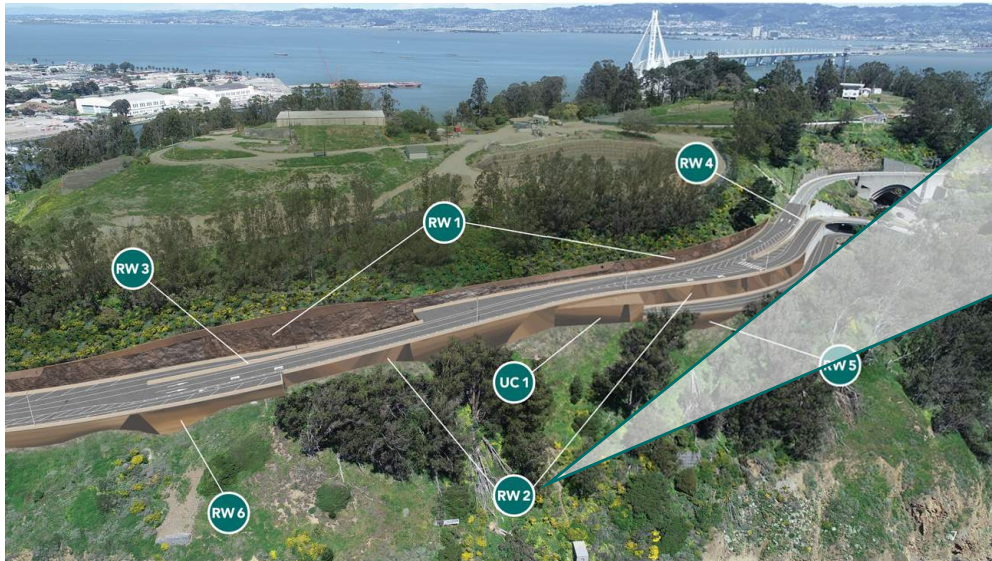

Retaining Wall 2 Design



San Francisco
County Transportation
Authority

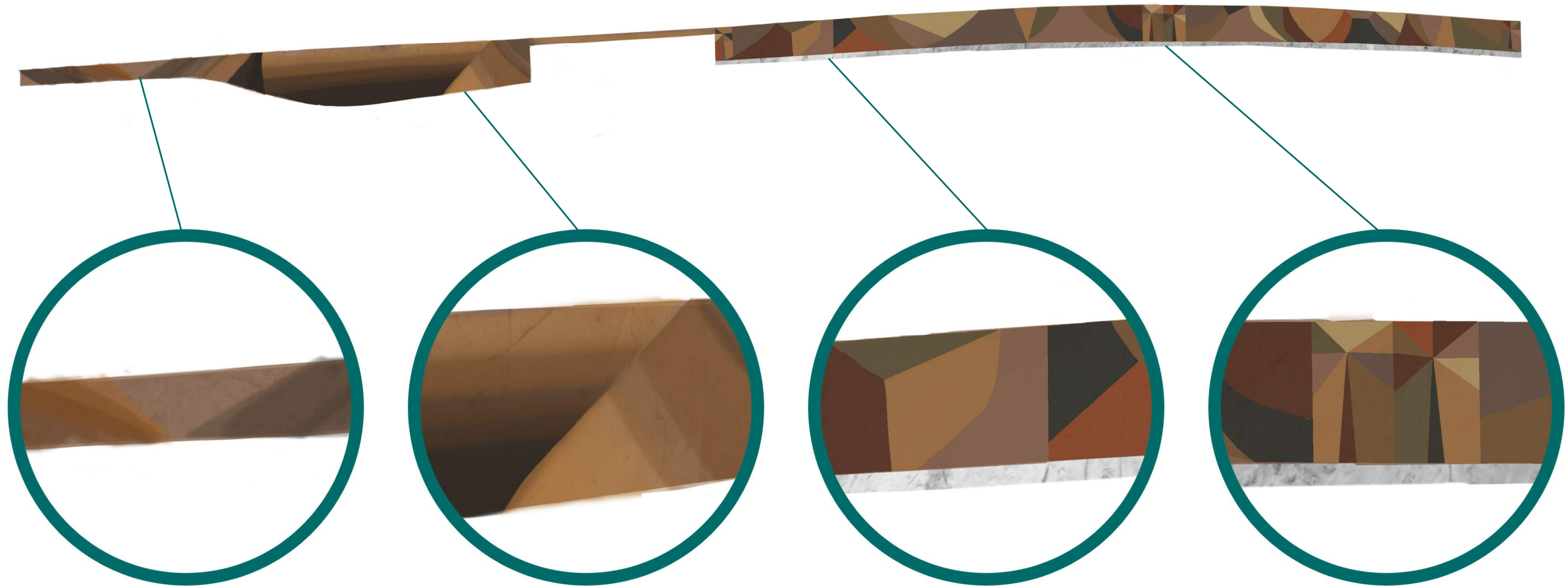



YBI West Side Bridges Project - Phase 1



HILLCREST ROAD IMPROVEMENT PROJECT
(WESTSIDE BRIDGES PHASE 2)

WESTSIDE BRIDGES PHASE 1

YBI West Side Bridges Project - Phase 1 and 2



wmh-dfs-prj\inter2010_mod\Exhibit1-1\X17_10disc.tbl 7/7/2023 3:35:32 PM scwv

181 Hillcrest Project Exhibit.dgn

LEGEND

PHASE 2 RETAINING WALL

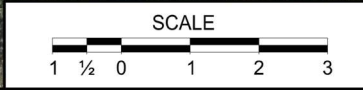

HILLCREST ROAD IMPROVEMENT PROJECT
WESTSIDE BRIDGES PROJECT (PHASE 2)

SCALE
 1" = 80'
 July 7, 2023

Project Overview

Project will upgrade the roadway to modern City standards and provide additional width for a Multi-use Pathway serving bicycles and pedestrians

The Project is located between the West Side Bridges Project and the Southgate Road Interchange Improvement Project

Improvements include:

- Removal of existing retaining walls and construction of one new retaining wall. The new wall is set further into the hillside adjacent to Hillcrest Road
- Pavement widening to accommodate the Multi-use Pathway for bicycles and pedestrians
- Street and multi-use pathway lighting
- Drainage facilities, striping, signage, concrete barriers, and tubular railing adjacent to the Multi-use Pathway



**San Francisco
County Transportation
Authority**

Thank you.
Any Questions?

sfcta.org



San Francisco
County Transportation
Authority

Textures



San Francisco
County Transportation
Authority

