



DIRECTOR'S HEARING AGENDA

Date and Time of hearing: April 04, 2023

At: 9:30 AM 49 South Van Ness Av., San Francisco, CA 94103-1226, Room 0194

DBI Hearing Officer: Joe Ng

HIS / CES Representative: John Hinchion

<u>Address</u>	<u>Inspector</u>	<u>Owner</u>	<u>Complaint</u>	<u>Owner/Rep</u>	<u>Decision</u>
Code Enforcement Cases					
2250 44TH AV	Lam	WEHRLY HELEN M	202292019		
354 BRIGHT ST	Lam	O M FAMILY TRUST	202291904		
2763 BUSH ST	Lam	WILLIAM JR & BETTY J BOWSER F	202287708		
9 CARPENTER CT	Lam	BROWN JANET	202184581		
1485 CLAY ST	Lam	SF MULTIFAMILY V PROPERTY OM	202183384		
22 DAY ST	Lam	22 DAY STREET LLC	202182384		
222 HYDE ST	Lam	HIGH POINT HOLDINGS LLC	202296472		
1270 LA PLAYA *	Lam	BRUNIG MARK	202297831		
1247 PALOU AV	Lam	PALMA FRANCISCO	202297944		
1247 PALOU AV	Lam	PALMA FRANCISCO	202298476		
330 RUTLEDGE ST	Lam	BALDWIN-GRANGER FAMILY TRU\$	201902301		
					<u>Total Cases: 11</u>
Continued Cases					
4120 23RD ST	Lam	DARRYL C LEUNG REVOC TR	202183011		
214 FUNSTON AV	Lam	WONG FRANK M & JOYCE Y	202286124		
1218 GIRARD ST	Lam	PALMA OSCAR ISRAEL	202047941		
1794 NEWCOMB AV	Lam	JACKSON LILLER BOZIE	202180413		
					<u>Total Cases: 4</u>



Our new offices are located at 49 South Van Ness in San Francisco. The entrance, labeled 'A' on the map, is accessible from either the walkway leading from Mission Street, or the plaza area leading to South Van Ness.

Mission Street Walkway

The large red square on the map is the location of the hearing room. Please check the signage when you arrive to 1) Be sure your case is being heard today, and 2) ensure that the meeting location wasn't changed at the last minute. If it **HAS** been changed, there should be signage erected to direct you to the new location.

Please see other side for more meeting information and requirements.

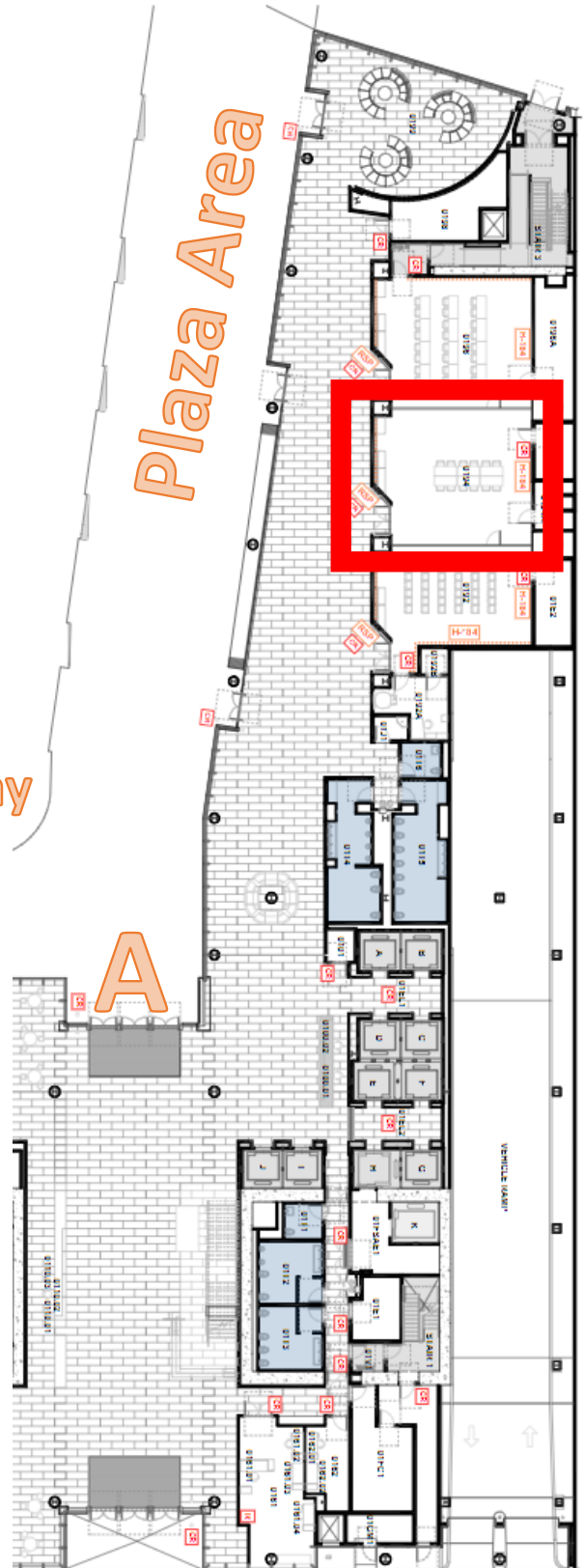



Coronavirus (COVID-19) Safety Protocols

Please do not visit if you have:

- Any COVID symptoms, including: Fever, Dry cough, Sore throat, Diarrhea, Headache, Loss of taste or smell, Difficulty breathing or shortness of breath, Chest pain or pressure, Loss of speech or movement
- Tested positive for the virus in the past 10 days

If any of the above listed items are true, please arrange to have an agent or representative appear in your place.